

GENERAL NOTES

1. THIS DRAWING IS COPYRIGHT AND THE PROPERTY OF VEOLIA AND IS NOT TO BE COPIED IN WHOLE OR IN PART EXCEPT UNDER A WRITTEN AGREEMENT.

KEY

- Planning application boundary
- Other land in applicant's control

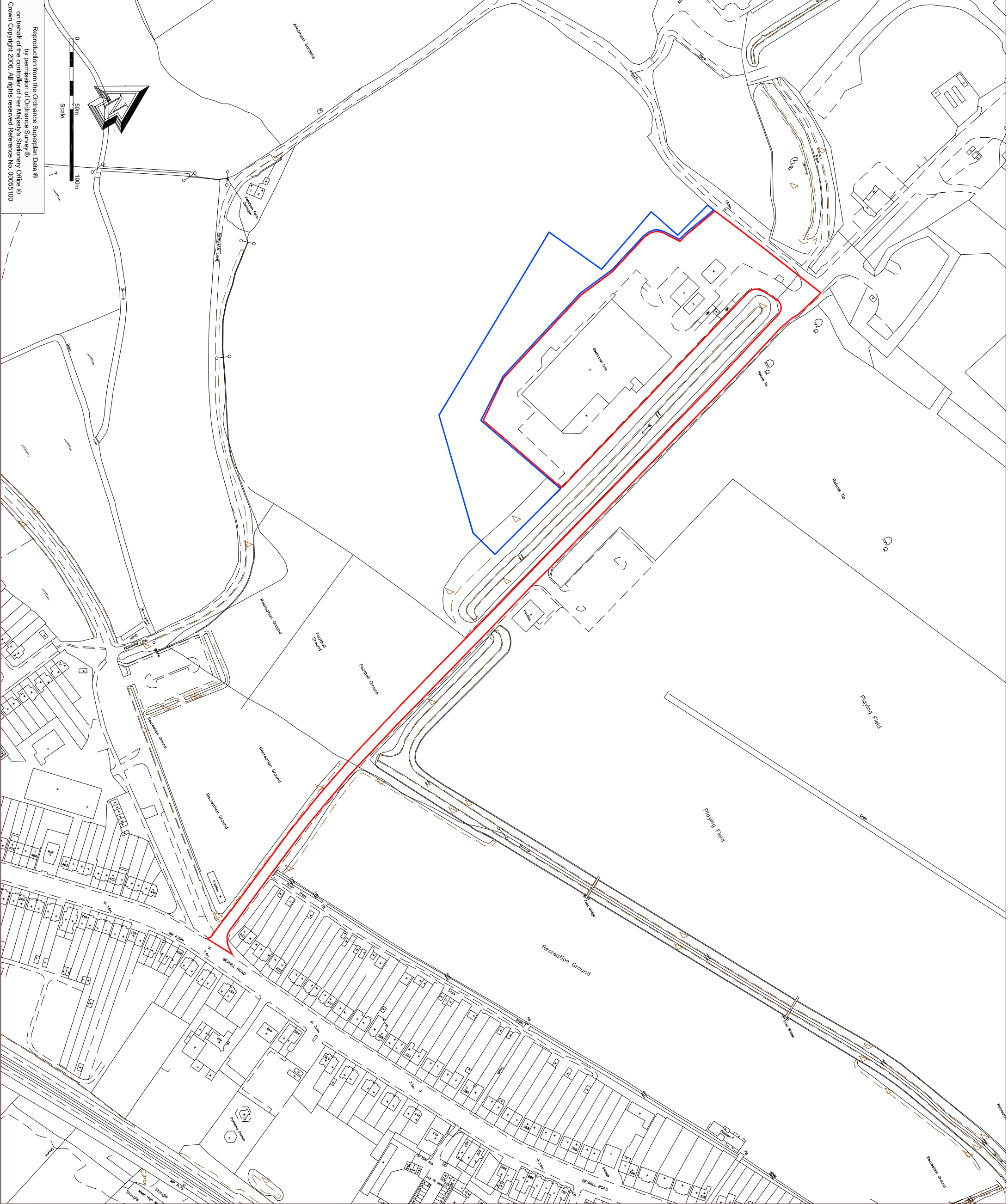

Rev	Date	Description Amendments	By

ENVIRONMENTAL SERVICES
 Veolia Environmental Services
 Engineering & Planning Dept
 Dundas Spur, Dundas Lane
 Portsmouth
 PO3 5NY
 Telephone: 023 9262 9470 Fax: 023 9262 9471

JACOBS
 School Green, Shawford, Reading, Berkshire RG2 9RL
 Tel: 0118 946 0000 Fax: 0118 946 0005
 www.jacobs.com

Project
 PEBSHAM WASTE & RECYCLABLES
 TRANSFER STATION AND DEPOT
Title
 SITE APPLICATION BOUNDARY AND
 LAND IN APPLICANT'S CONTROL

Drawing Status
FINAL ISSUE

Drawn by JG
Requested by JJ
Checked by AW

Jacobs No: B19965
Date 29/11/06

Drwg No: PA02
Scale 1:2500 @ A3

Reproduction from the Ordnance Superplan Data ©
 by permission of Ordnance Survey ©
 on behalf of the controller of Her Majesty's Stationery Office ©
 Crown Copyright 2006. All rights reserved Reference No. 00055100